

Site #: 37

Site Name: Fox Island Fishing Pier

County: Pierce

City: Fox Island

Location: From HWY 16, heading West from Tacoma, take the first exit onto 24th St NW, turn left across the highway, and turn left onto 95th Ave NW. Turn right onto Stone Dr NW. Turn right on to 34th Ave NW, follow road left on 25th St NW, and right on East Bay Dr. NW. Turn left onto Wollochet Dr NW, stay to left around bend, and then veer left past 40th St to stay on Wollochet Dr. Continue on 28th St, 50th Ave NW and Cromwell Dr NW. (same road- name changes). Continue on Cromwell heading up hill on 62nd Ave NW, turn left onto 32nd St NW (becomes Warren Drive/Hales Passage Rd). Veer left at bridge (Fox Island Bridge Road/Hales Passage Rd). Continue on road, which becomes 3rd Ave, then Island Blvd. Continue past cemetery, turning right onto 9th Ave, and left back onto Island Blvd. Turn right at T onto 14th Ave, stay to left onto Ozette Dr.

Notes (e.g. special considerations): Park in lot (\$1 fee). Walk down hill to fishing pier, stop at end of pier.

Site Location:

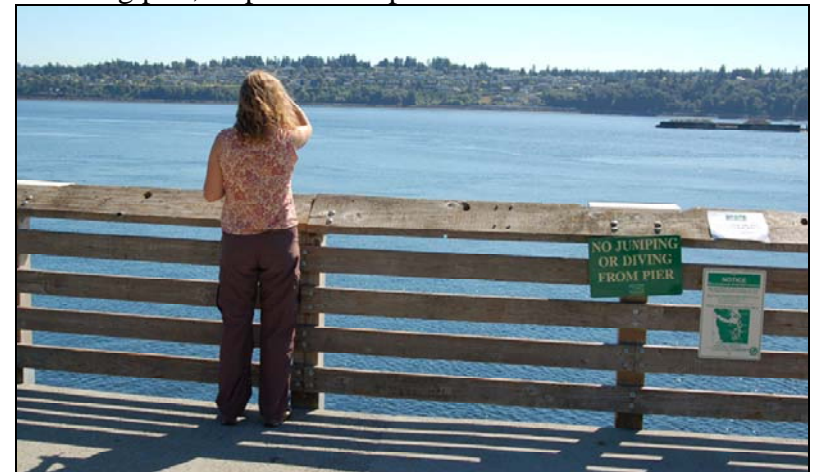
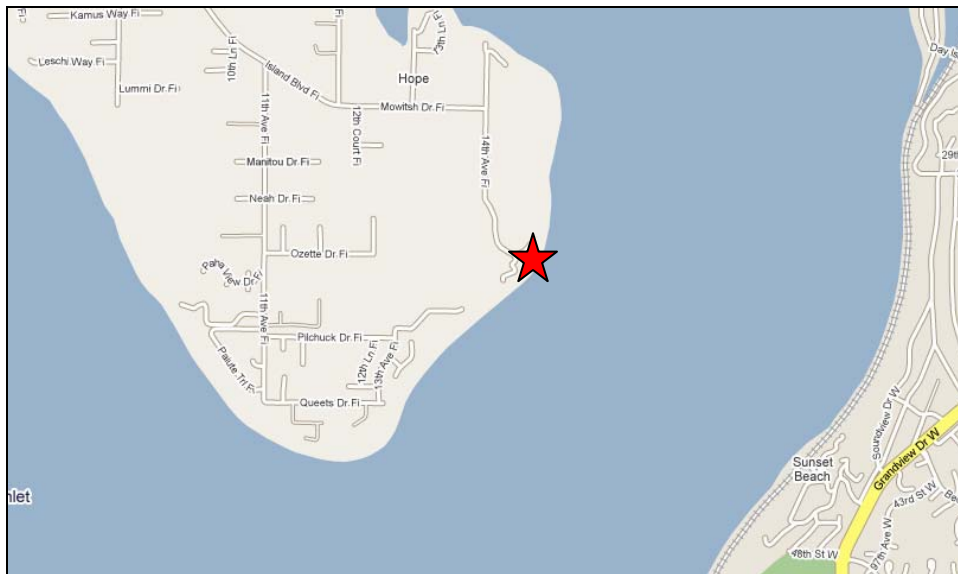

281 meters to buoy to south of pier

