

Site #: 86

County: Island

Town: Oak Harbor

Site Name: Joseph Whidbey State Park

GPS: N48° 18.546, W122° 42.868

Location: Joseph Whidbey State Park. From Oak Harbor, head north of SE Midway Blvd, turn left onto E Whidbey Ave and continue for 1.5 miles. Turn right onto NW Heller St and then left on NW Crosby Ave. Drive for another 2.2 miles and the park entrance will be on the right. Park in the parking lot and take path down to the beach where the survey location is situated.

Access: There should be ample parking in the parking lot, although this is a popular site and may fill up in summer.

Notes: Discovery Pass required. Passes can be purchased from various outlets and [online](#). Conduct the survey (locate the tripod) on top of the raised embankment where the beach meets the grass, to the left (facing the water) of the path that goes to the beach, left of the “No Fires” sign post. The location is also in-line with the shelter & bbq.

Map:

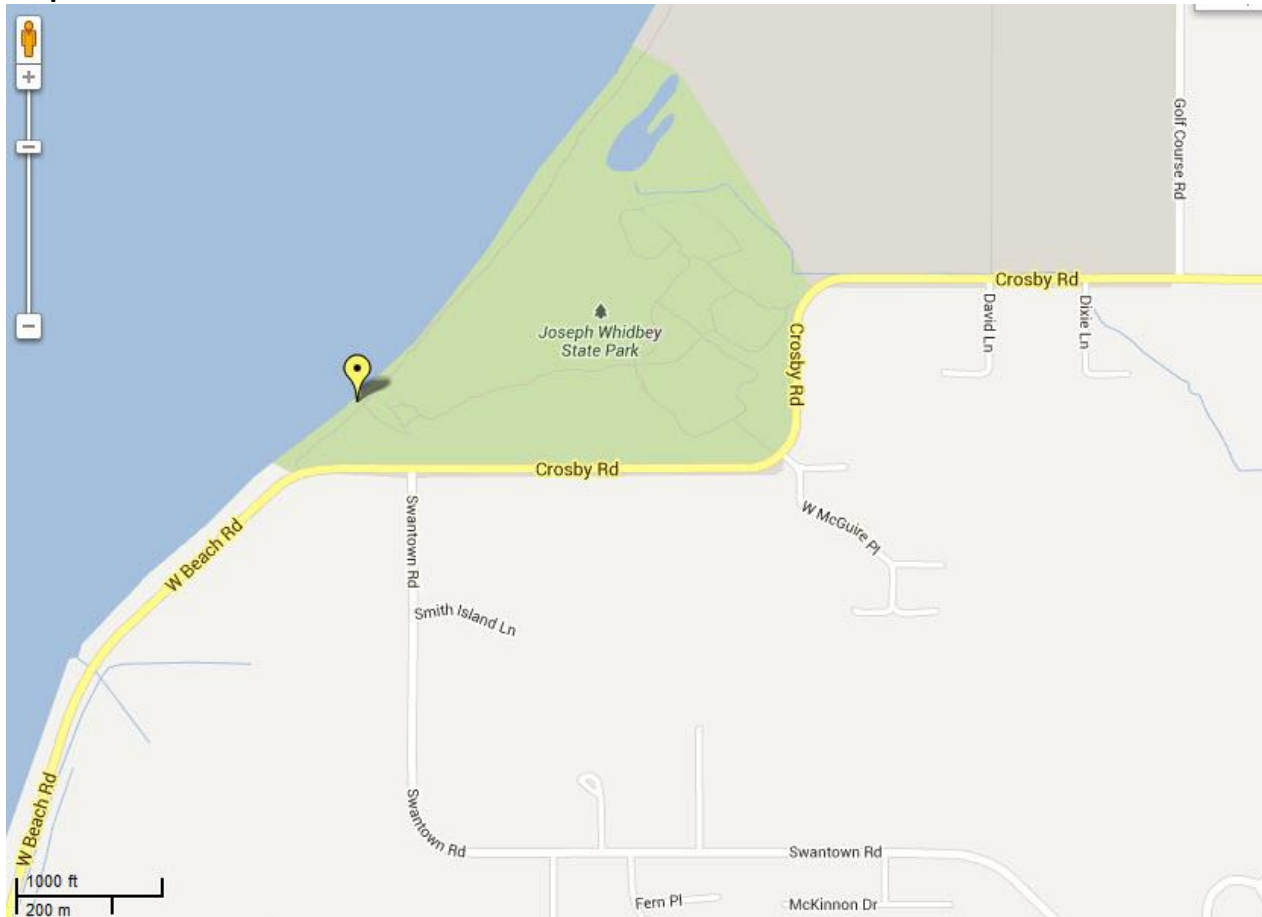

Images:



Position of surveyor/scope tripod

