

Site #: 104

County: Clallam **Town:** Clallam

Site Name: Pillar Point

GPS: N48° 11.953, W124° 06.004

Location: Pillar Point Recreation Area. From Port Angeles, take Hwy 112 west for approx. 35 miles toward Sekiu. Turn right on Pillar Point Road and drive to the end where you'll find a boat launch next to which the survey location is situated.

Access: There should be ample parking at the site, although this location may be popular in summer and parking may fill up.

Notes: I don't believe an access/parking permit is required for this Day Use park. Conduct the survey (locate the tripod) on top of the (widest) end of the very large washed up log to the right (as you look out to sea) of the boat launch.

Map:

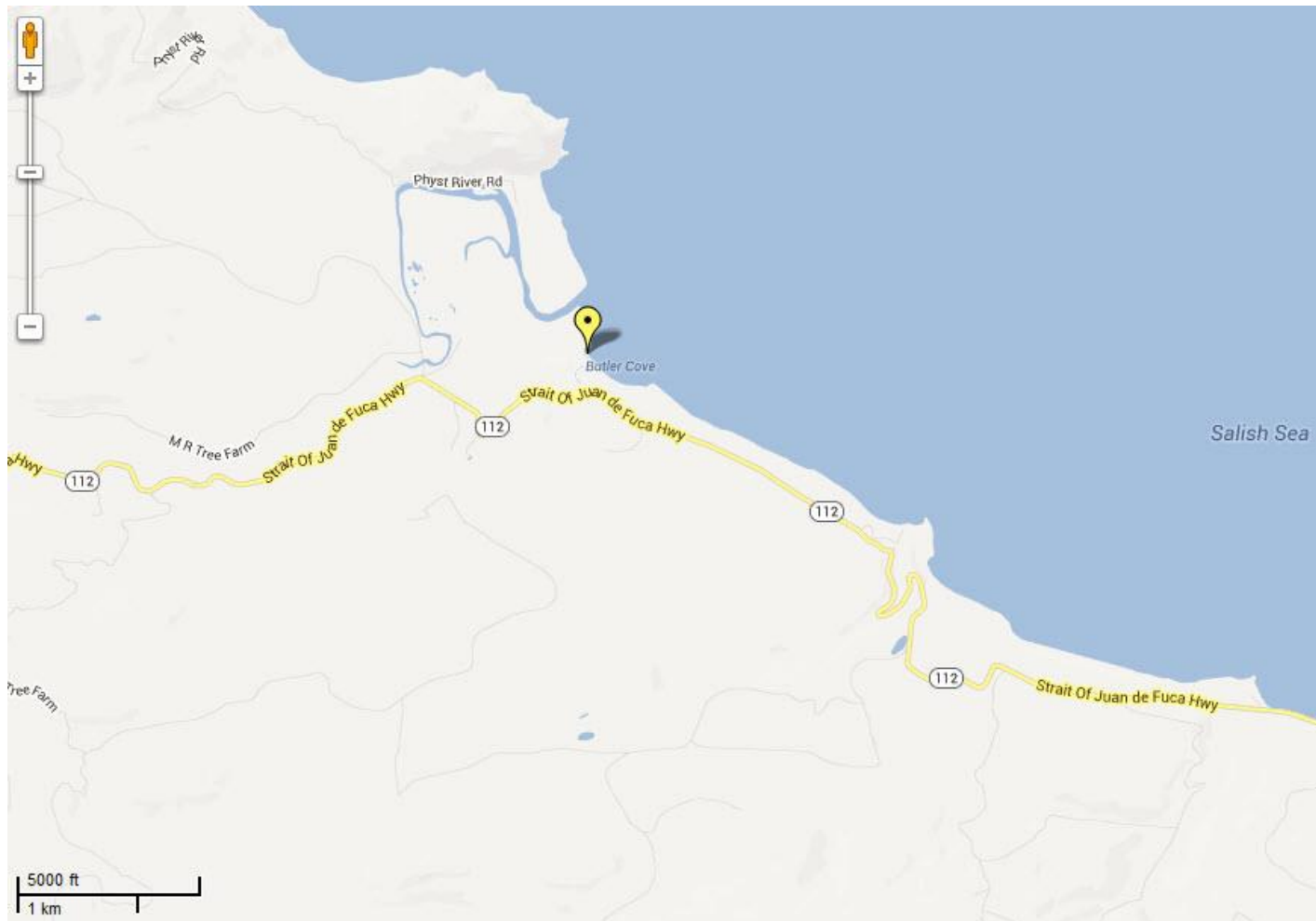

Images:

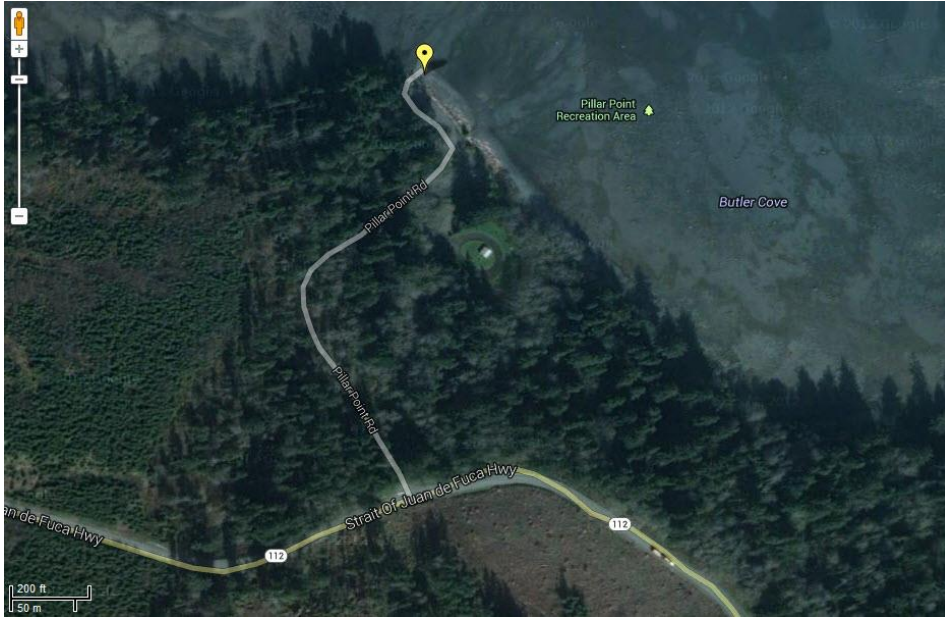

Distance to Lamp Post = 112m @ bearing 120°



Position of surveyor/scope tripod



Distance to Tree Trunk = 397m @ bearing 106°